

Mitigating the Potential for Progressive Disproportionate Structural Collapse

Special Issue of the *Journal of Performance of Constructed Facilities*, Vol. 20, No. 4

Special Issue Editors: Kenneth L. Carper, Washington State University, and Robert Smilowitz, Weidlinger Associates
2006, 116 pages, Stock # 40892, List \$39, ASCE Member \$29.25

The twelve papers in this collection accurately represent the current state of practice and research regarding the subject of progressive collapse and the design implications of emerging codes and standards.

From the Editorial

“Although there is debate among design professionals as to the need for more specificity given the limited number of historic events that resulted in structural collapse, U.S. government construction practice is demanding greater attention to damage state design requirements and developers of commercial property are demanding greater robustness of their major construction projects. The American Society of Civil Engineers (ASCE) and the National Institute of

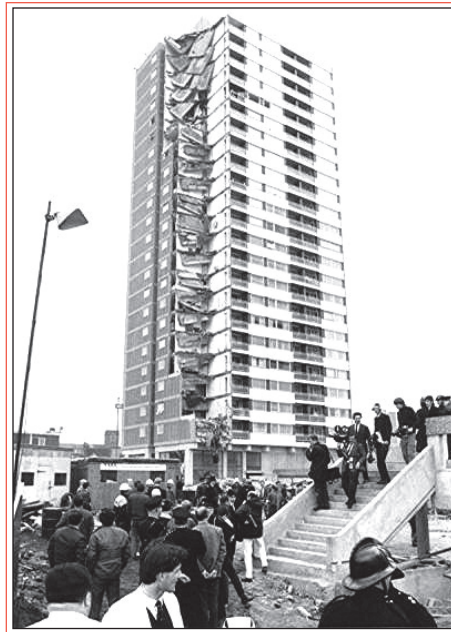

Progressive structural collapse of a residential tower caused by a natural gas explosion. (Ronan Point, UK, 1968).

Standards and Technology (NIST) are leading the profession towards standards that may some day become design requirements.

The following papers address different technical challenges and observations associated with increased structural robustness. Some of these papers help define the issues, while others relate the practices mandated by different criteria. Other papers present observations based on bomb damage data and controlled demolition practice. Risk mitigation for a range of hazardous conditions is compared and the means to describe the consequences of low probability events are identified. Many of these papers address the different analytical approaches that may effectively predict the performance of structures as a result of damage state conditions.”

Papers Include

Editorial

“Progressive Collapse: Emerging Challenges for the Design Professional”
by Robert Smilowitz

Technical Papers

“Preventing Disproportionate Collapse”
by R. Shankar Nair

“Mitigating Risk from Abnormal Loads and Progressive Collapse”
by Bruce R. Ellingwood

“The Behavior and Design of Commercial Multi-Storey Buildings Subjected to Blast”
by M. P. Byfield

“Murrah Building Bombing Revisited: A Qualitative Assessment of Blast Damage and Collapse Patterns”
by John D. Oстераas

“On Practical Means for Simplified Analyses of Disproportionate Collapse Potential”
by Donald O. Dusenberry and Ronald O. Hamburger

“Statical Equivalency in Progressive Collapse Alternative Path Analysis: Reducing Conservatism While Retaining Structural Integrity”

by Peter Ruth, Kirk A. Marchand, and Eric B. Williamson

“Comparison of Various Procedures for Progressive Collapse Analysis”

by Shalva Marjanishvili and Elizabeth Agnew

“Modeling the Impact of Failed Members for Progressive Collapse Analysis of Frame Structures”

by G. Kaewkulchai and Eric B. Williamson

“A Study of Mitigation Strategies for Progressive Collapse of a Reinforced Concrete Commercial Building”

by John Abruzzo, Alain Matta, and Gary Panariello

“Progressive Collapse: An Implosion Contractor’s Stock in Trade”

by Mark Loizeaux and Andrew E. N. Osborn

“Global System Considerations for Progressive Collapse, with Extensions to Other Natural and Manmade Hazards”

by Mohammed Ettouney, Robert Smilowitz, Margaret Tang, and Adam Hapij

“Progressive Collapse of Structures: Annotated Bibliography and Comparison of Codes and Standards”

by Osama A. Mohamed

See order form on reverse

ASCE American Society
of Civil Engineers

Bridges



2007 **ASCE** Bridges Calendar

Stock Number: CAL07

The award-winning ASCE Bridges Calendar presents stunning images of the Bridges 2007 Calendar showcase a diverse collection of bridges from around the world. Complete with historical notes, the calendar celebrates the form, function, and style central to civil engineering. The full-size wall calendar (14" x 24" with twin loop binding) offers plenty of room to jot down daily activities and appointments and is economically priced at \$14.95 (plus shipping & handling). Calendar Imprint opportunities are available on orders of 100 or more!

VIEW FEATURED BRIDGES AT
WWW.PUBS.ASCE.ORG

Order online at www.pubs.asce.org or call us at 1-800-548-2723 or 1-703-295-6300 (Int'l)

ORDER FORM

Order online at www.pubs.asce.org or Call Toll Free 1-800-548-2723 or 1-703-295-6300 (Int'l)

Please Send Me the Following:

Qty	Stock #	Title	Price

Billing Address

Name _____

Address _____

City/State/Zip _____

Country _____ e-mail _____

Phone _____ Fax _____

ASCE Member # _____

Shipping Address

Check if same as Billing Address

Name _____

Address _____

City/State/Zip _____

Country _____ Phone _____

ASCE Money-Back Guarantee ASCE proudly stands behind the publications we offer. If you're not completely satisfied with your book purchase, return it undamaged within 30 days (90 days for international orders) for a full refund, exchange, or credit on your purchase price.

Subtotal	\$ _____
S&H Charges	\$ _____
Bill Me Option	\$ _____
* Note: Reserved for ASCE Members only.	
Total	\$ _____

Payment Information

- Bill me (Bill me option is reserved for ASCE Members only.)
- Check enclosed made payable to ASCE in U.S. dollars and drawn on a U.S. bank.
- Credit card
- Charge to: American Express Discover Master Visa

Card Number _____

Exp. Date _____

Signature _____

Please Note: Due to a change in credit card rules, ASCE will not process credit card orders in which the billing name and address do not match the name of the credit card holder and the address on record with the credit card company. If your Billing address is different than the Shipping address you provided, please provide both addresses when placing your order.

Shipping & Handling for Book/CD ROM

U.S.: \$5.00 for the first book, \$2.00 for each additional book (UPS Ground)

Canada: \$10.00 for the first book, \$2.00 for each additional book (UPS Canada Standard)

International: \$25.00 for the first item, \$10.00 for each additional item (UPS Express International)

International Orders: International customers are responsible for paying customs duties in their own country. Please note that books undelivered for non-payment of local customs are not eligible for refunds.

How to Order

Phone: 1-800-548-ASCE (2723)
1-703-295-6300 (Int'l)

Fax: 1-703-295-6211

E-mail: marketing@asce.org

Internet: www.pubs.asce.org

Mail: ASCE Book Orders

P.O. Box 79404

Baltimore, MD 21279-0404